

-----Original Message-----

From: G.T.Design <info@gtdesign.biz>

Sent: 12 March 2026 11:18

To: General, Planning <planning@ardsandnorthdown.gov.uk>

Subject: Local Development Plan LDP/0017/CS

CAUTION: This email originated from outside of the organisation. Do not click links or open attachments unless you recognise the sender and know the content is safe.

Sir/Madam

Further to previous correspondence in respect of the above we on behalf of the Robinson family respectfully request that the land outlined on the attached map be included for future development purposed regards Gary Thompson G.T.Design

02890 813 784

10 Ballybeen Road

Moneyreagh

Comber

County Down

BT23 5PY

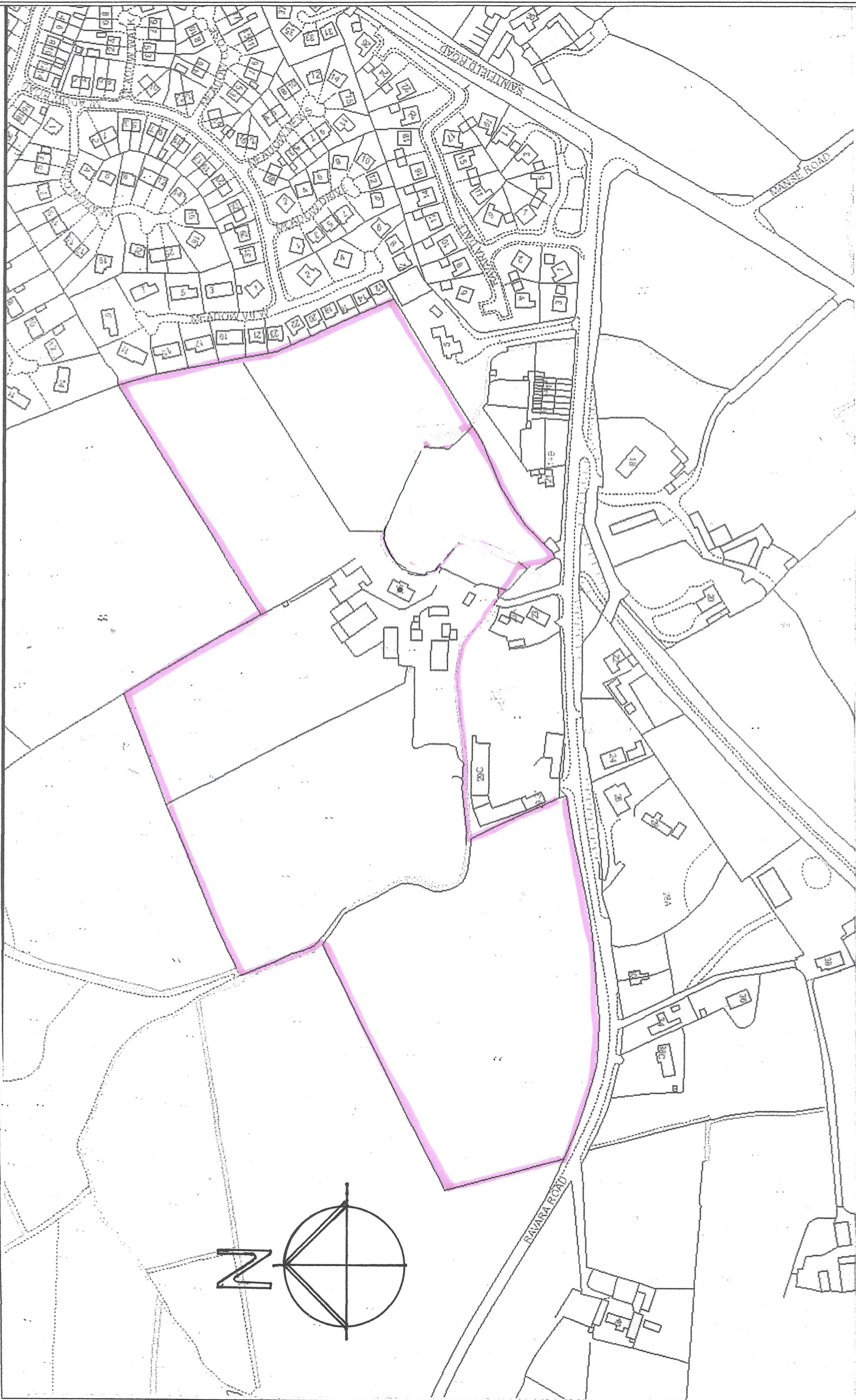

228
2091
047

GTDesign Architectural Planning & Surveying Consultants	10 Ballybeen Road Moneyreagh Comber County Down BT23 5PY T: 028 90 813 784 E: info@gtdesign.biz		Principal: Gary Thompson MFCIS, MCIQB, MCABE, FIBS	
	Description LOCATION MAP DEVELOPMENT AT RAVARA ROAD BALLYKEVIN NEWTOWNS COUNTY DOWN FOR L. ROBINSON		Scale 1:2500	Rev No. 2170-01
Drawn	Date	Checked	Date DEC '21	

12.1 Ha 29.9 ACRE